



# 975 Skyway Street, Building 1201 C



## Building Details

Square Footage:	2,400 square feet
Offices/Large Open Office Area/Storage Room:	120' x 205'
Floor Area:	80' x 30'
Ceiling Height:	8' & 10'

## Other Information::

T1 Phone Service  
Fiber Optic can be made available

Owner:	City of Presque Isle
Lease Rate:	Negotiable

## Location



## Floor Plan

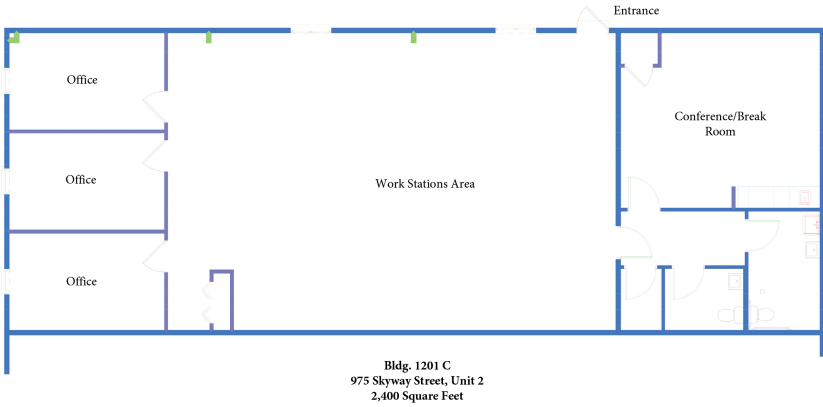

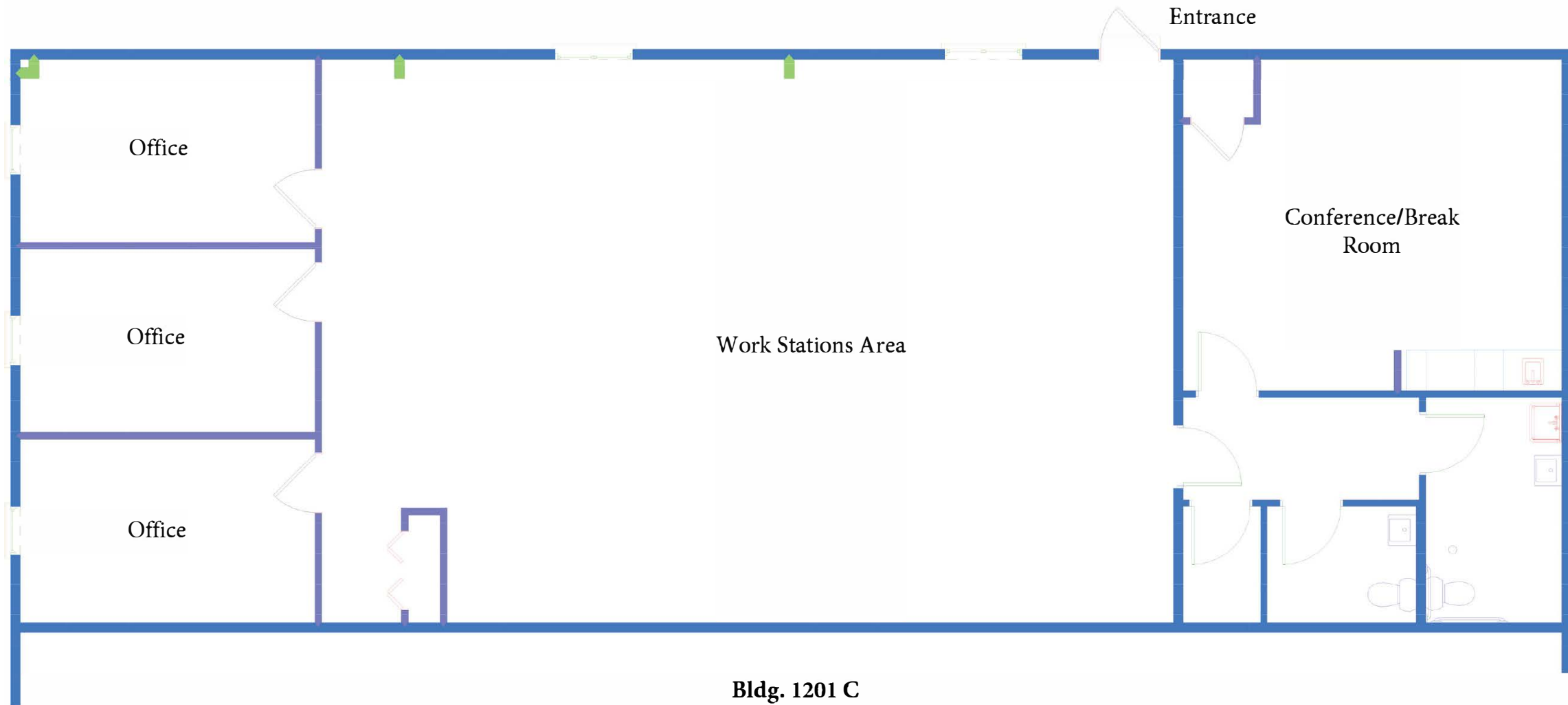

**Bldg. 1201 C**  
**975 Skyway Street, Unit 2**  
**2,400 Square Feet**